

# HAROLD H. KOLB

REGISTERED PROFESSIONAL LAND SURVEYOR  
LAKE GENEVA, WISCONSIN

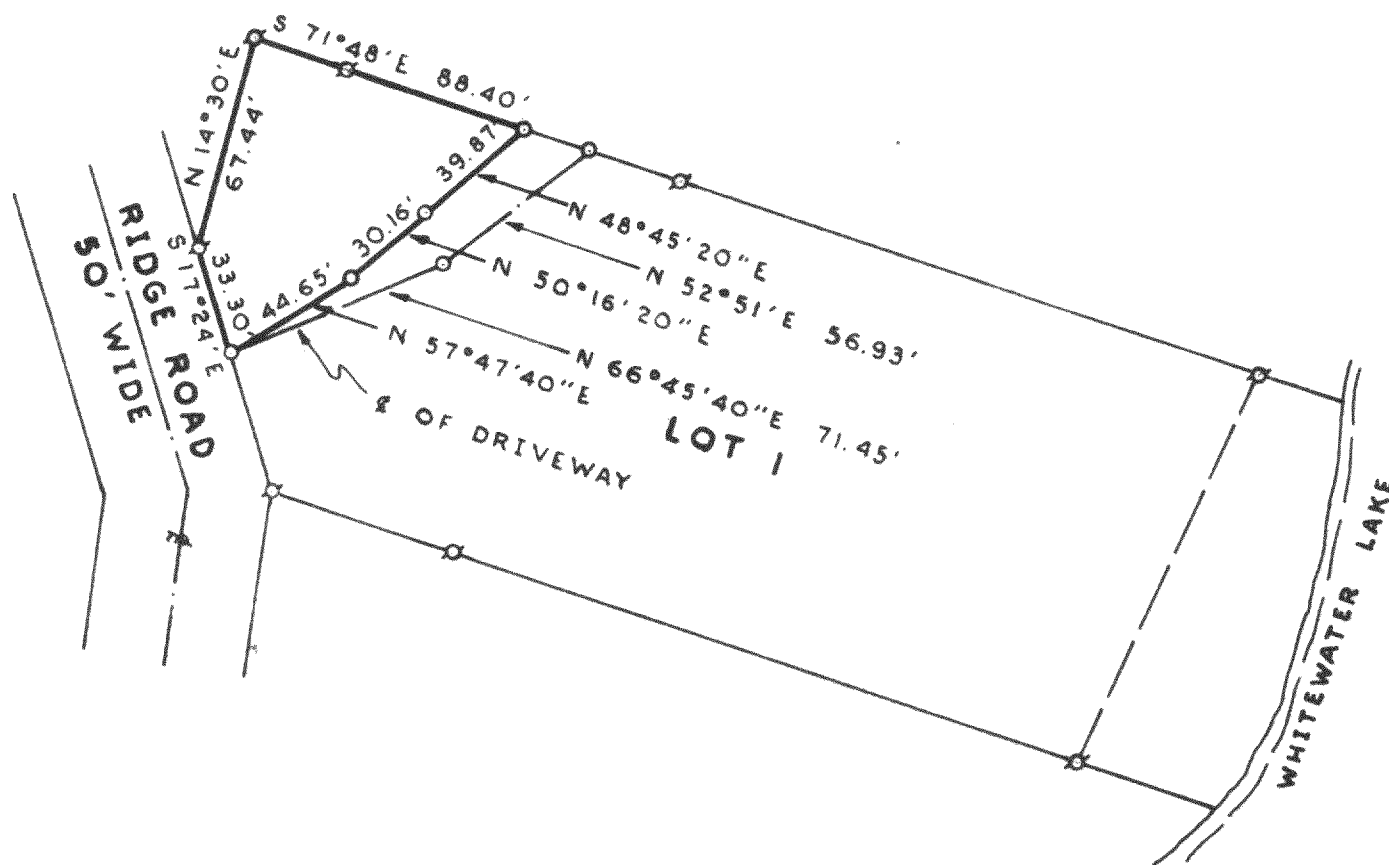

## PLAT OF

A parcel of land located in the South-west 1/4 of Section 35, T 4 N, R 15 E, Walworth County, Wisconsin, and described as follows: Beginning at the Northwest corner of Lot 1 of Certified Survey No. 97; thence S 71°48' E 88.40 feet; thence S 48°45'20" W 39.87 feet; thence S 50°16'20" W 30.16 feet; thence S 57°47'40" W 44.65 feet; thence N 17°14' W 33.30 feet; thence N 14°30' E 67.44 feet to the place of beginning.



### LEGEND

- φ — IRON PIPE FOUND
- — IRON PIPE PLACED
- — CONCRETE MONUMENT
- x — SPIKE

NOTE: Bearings are assumed as shown on Certified Survey No. 97.

I, HAROLD H. KOLB, DO HEREBY CERTIFY THAT I HAVE SURVEYED THE PROPERTY HEREON DESCRIBED ACCORDING TO THE OFFICIAL RECORDS, AND THAT THE PLAT HEREON IS A CORRECT REPRESENTATION OF THE LOT LINES.

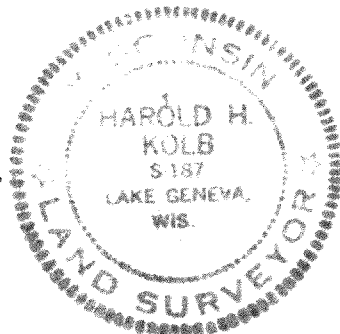

*Harold H. Kolb*  
HAROLD H. KOLB  
WISCONSIN REGISTERED LAND SURVEYOR, S-187  
DATE October 16, 1972

# HAROLD H. KOLB

REGISTERED PROFESSIONAL LAND SURVEYOR  
LAKE GENEVA, WISCONSIN

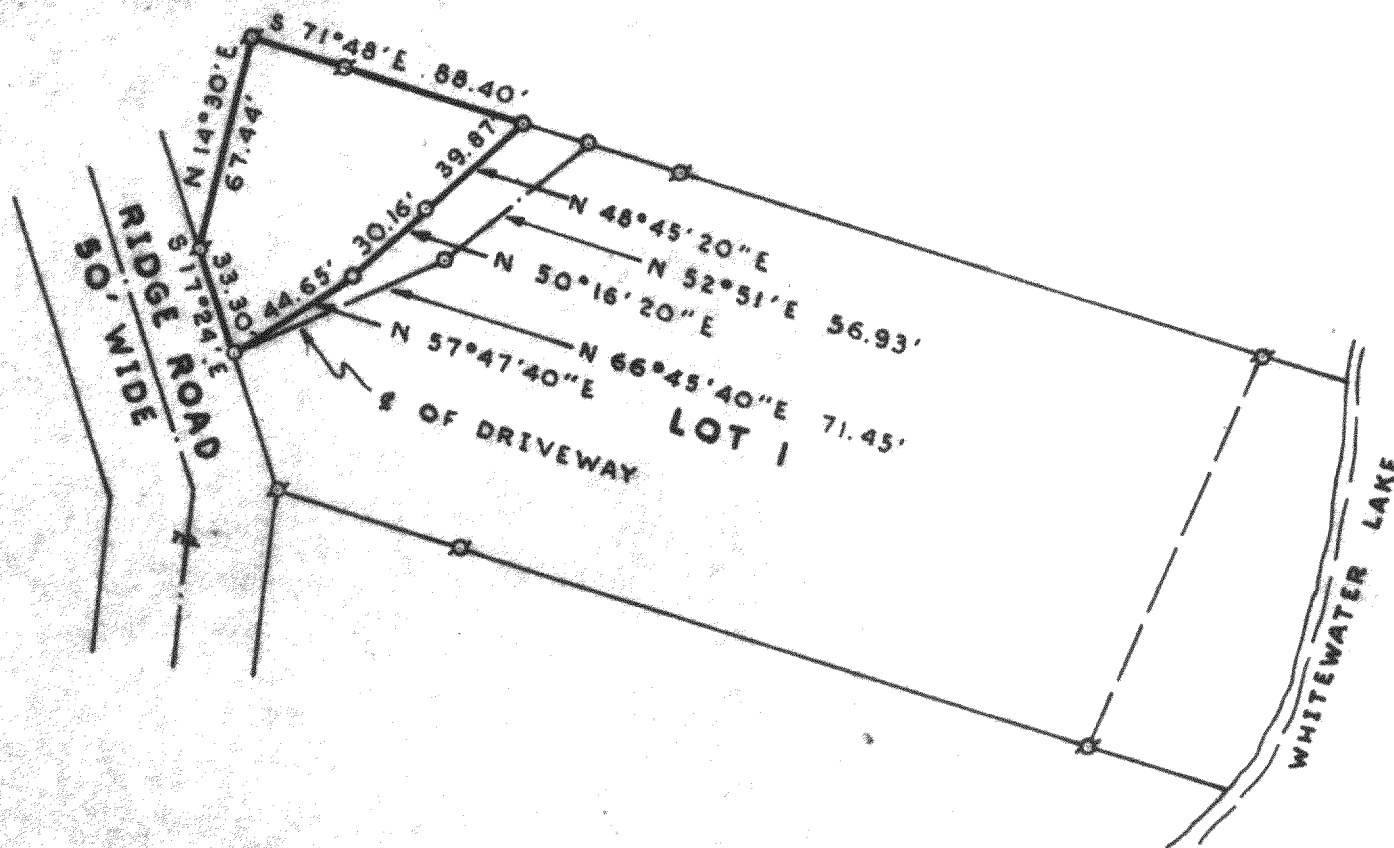

## PLAT OF

A parcel of land located in the South-west 1/4 of Section 35, T 4 N, R 15 E, Walworth County, Wisconsin, and described as follows: Beginning at the Northwest corner of Lot 1 of Certified Survey No. 97; thence S 71°48' E 88.40 feet; thence S 48°45'20" W 39.87 feet; thence S 50°16'20" W 30.16 feet; thence S 57°47'40" W 44.65 feet; thence N 17°14' W 33.30 feet; thence N 14°30' E 67.44 feet to the place of beginning.

N



SCALE: 1"=60'

### LEGEND

- φ — IRON PIPE FOUND
- O — IRON PIPE PLACED
- — CONCRETE MONUMENT
- x — SPIKE

NOTE: Bearings are assumed as shown on Certified Survey No. 97.

I, HAROLD H. KOLB, DO HEREBY CERTIFY THAT I HAVE SURVEYED THE PROPERTY HEREON DESCRIBED ACCORDING TO THE OFFICIAL RECORDS, AND THAT THE PLAT HEREON IS A CORRECT REPRESENTATION OF THE LOT LINES.

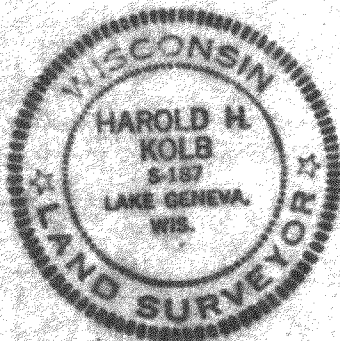

*Harold H. Kolb*

HAROLD H. KOLB  
WISCONSIN REGISTERED LAND SURVEYOR, S-187  
DATE October 16, 1972

415-1230  
Duplicate